



Flood Recovery Status Update

MONTHLY UPDATE ON WORK COMPLETED

Issued by: Programme Controller | Month: August 2024

Contents

| | |
|--|----|
| Overview | 3 |
| Project Overall Statistics..... | 3 |
| Road Status..... | 3 |
| Area: North Urban | 4 |
| Area: North Rural | 6 |
| Area: South Rural & Urban..... | 10 |
| Area: West | 12 |
| Area: Central (Urban)/ Waiheke & Rakino Islands/ Great Barrier Island..... | 21 |
| Appendix 1 - Region-Wide Detailed Site Information..... | 23 |



OVERVIEW

The Recovery Team is focusing on providing information on key priorities as follows:

- ▶ Continue responding to our community's needs, in particular isolated communities.
- ▶ Consolidate updates from contractors across Auckland Region with focus on full road closures updates, damage assessment report and budget.
- ▶ Coordinating geotechnical assessments with key operational functions, prioritizing safety of staff and communities.
- ▶ Provide a map overview and statistics showcasing the response to road closures across all regions.
- ▶ Updating AT websites with current information on the work in progress.

PROJECT OVERALL STATISTICS

| By Region | | | | | | |
|--|--------------------|--------------------|-------------|--------------------|--------------------|--------------------------------------|
| | North Rural | North Urban | West | South Rural | South Urban | Central/ GBI/ WI & Rakino |
| Total no. of Major Projects | 78 | 38 | 72 | 22 | 1 | 15 |
| Major Active Projects | 24 | 18 | 51 | 14 | 0 | 10 |
| Major Projects Completed | 54 | 20 | 21 | 8 | 1 | 5 |
| Projects in Investigation stage | 2 | 5 | 17 | 2 | 0 | 1 |
| Projects in Design stage | 16 | 9 | 25 | 8 | 0 | 9 |
| Projects in Construction stage | 6 | 4 | 9 | 4 | 0 | 1 |
| No. of projects expected to be completed by end of FY24-25 | 24 | 18 | 51 | 14 | 0 | 10 |

***:* These figures are correct at the time of issuing this report and are subject to change.

ROAD STATUS

Currently there are **10** local roads with full closures in place, **22** roads open to single lane, **2** roads open under restrictions, and **9** roads closed – (residents' access only). This remains fluid and will change depending on the road work requirements.

AREA: NORTH URBAN

WORK COMPLETED IN THE LAST MONTH

- ▶ Hinemoa Terrace, Birkenhead
- ▶ John Brian Drive, Redvale (site 1 of 2)

PROJECTS IN CONSTRUCTION PHASE

| SITE NAME | ESTIMATED COMPLETION DATE |
|--------------------------------|---------------------------|
| Duck Creek Road (2 sites) | February 2025 |
| Twin Wharf Road, Herald Island | November 2024 |

Upcoming sites include Spur Road (Stillwater), Masterton Road (Rothsay Bay), John Brian Drive 2 (Redvale), Raymond Terrace (Birkenhead), Hibiscus Coast Highway (Hatfields Beach).

CONSTRUCTION PROGRESS UPDATE

- ▶ **DUCK CREEK ROAD:** Work started 30 June 2024 to the underslip area. Three timber retaining walls are planned - two on the north (valley) side, measuring 16 metres wide and 86 metres long, and one on the embankment (south) side, 95 metres long. Duck Creek Road remains open, but is reduced to one lane of traffic through the work site. Work is progressing well and is currently on programme (expected completion February 2025).



- ▶ **HINEMOA TERRACE:** Repairs to a huge slip on Hinemoa Terrace began in early February 2024 and work was completed in July 2024. We sincerely thank neighbours for their ongoing input and patience throughout the work period.



- **JOHN BRIAN DRIVE:** Work at Site 1 began in June and was completed by the end of July. Work included a new retaining wall as well as kerb and channels and pavement. Design and pricing for Site 2 is still being finalised.



- **TWIN WHARF ROAD:** Work started in April 2024 to repair where the road and footpath have slumped towards the water. Work on stage 1 is well underway. The retaining wall on the seaward side of the road is now complete and the team have begun work on the pole installation on the bank side. Stage two will then start. Temporary stairs are in place to provide access.



ROAD STATUS

CLOSED

- None

OPEN – SINGLE LANE

- Twin Wharf Road, Herald Island
- Duck Creek Road, Stillwater

OPEN – UNDER RESTRICTION

- None

CLOSED – RESIDENTS ACCESS ONLY

- None

AREA: NORTH RURAL

WORK COMPLETED IN THE LAST MONTH

- Ahuroa Road, Ahuroa (2 sites)
- Weranui Road, Wainui (2 sites)

PROJECTS IN CONSTRUCTION PHASE

| SITE NAME | ESTIMATED COMPLETION DATE |
|---------------------------------------|---------------------------|
| Weranui Road, Puhoi (649) | September 2024 |
| Matakana Valley Road, Matakana (4900) | August 2024 |
| Takatu Rd, Matakana (8300 & 8281) | July 2024 |
| Ahuroa Road, Puhoi (7784) | August 2024 |
| West Road, Kaukapakapa (271) | September 2024 |
| Ridge Road, Riverhead | October 2024 |

Upcoming sites include Ridge Road, Riverhead (starting Monday 5 August), Pinchgut Road and Mill Flat Road Bridge.

CONSTRUCTION PROGRESS UPDATE

- **AHUROA ROAD:** Work east of J Tolhopf (Site RP7784) started on 27 May and is progressing despite the weather and difficult ground conditions. To date 38 of 46 piles have been drilled and concreted.



- **MATAKANA VALLEY ROAD:** Permanent slip repair work began on 28 Feb 2024 and has progressed ahead of schedule. Eight of the 10 slip sites along this road are complete, with one in construction (RP4900 shown below) and one in design. 16 piles were installed at site 9 this month. All piling and retaining wall work is now complete at site 9 and pavement work will progress this coming month. Site 10 remains in design and work is planned to begin later in the year.



- **RIDGE ROAD:** Work is planned to start on Ridge Road from Monday 5 August 2024 to construct two retaining walls and repair the road shoulder. A letter drop to neighbours has been completed and geo-targeted social media advertising is underway to advise of the road closure and extended detour. The detour has residents and motorists utilising -Riverhead Highway and Wake Road, as shown below.



- **TAKATU ROAD:** Work started here in December 2023. Repairs include 5 soil-nailed shotcrete walls and one mass-gravity rock buttress to address the 6 slips identified. The rock buttress works have been completed, along with the guardrail installation.

An additional slip has also been discovered. The team have mobilised during July to install 26 soil nails (shown by the blue paint in the image below) to stabilise the slip. They have been working in challenging wet conditions. During August, the team will install mesh and spray shot-crete, similar to the other slips in the same area.

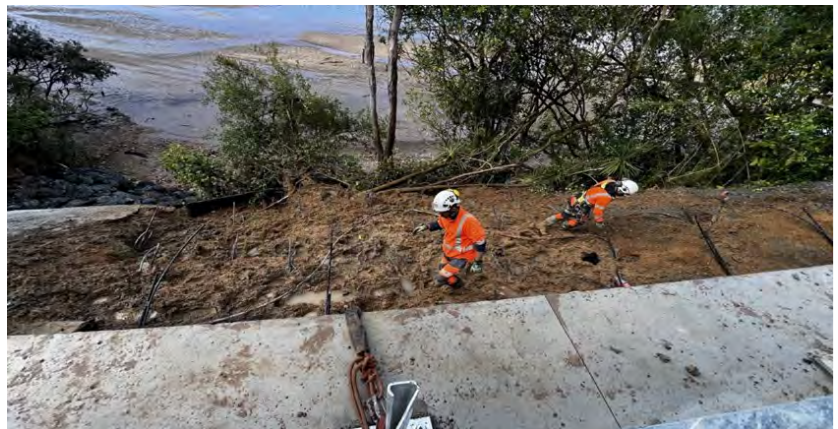

- **WERANUI ROAD:** On the second site (RP3132), Repairs to the large slip began on 21 May and all 122 piles were drilled by mid-July. The lagging and backfilling were completed throughout the month and the road regraded and opened in this area. A new 'rock mattress' has been installed (see image below) which helps to buffer the stormwater outflow into the Wainui Stream area. Work on the third and final major site, near the bridge at the intersection of Weranui Road and Waiwera Road, will start from 29 July.



- **WEST ROAD:** Work on West Road started on 1 July 2024 and the first hole was drilled on 11 July. As can be seen in the images below, this area is very soft clay. The team initially drilled to a depth of 9m and then to 11.5m, with no rock found. The team are currently reviewing the design and looking at options to proceed.



- **MILL FLAT ROAD BRIDGE:** A WhatsApp group has been set up with the Mill Flat Road community to liaise during design and construction. The design stage is now complete. A resource consent has been lodged and the construction is out for tender. Access during Stage 2 construction will be restricted for larger trucks and truck and trailer units. An update had been prepared and submitted to the Local Board, and an update will go out to the community shortly.



ROAD STATUS

CLOSED

- None

OPEN – SINGLE LANE

- Takatu Road, Tāwharanui Peninsula
- Weranui Road, Wainui
- West Road, Kaukapakapa
- Matakana Valley Road, Matakana-Wellsford

OPEN – UNDER RESTRICTION

- None

CLOSED – RESIDENTS ACCESS ONLY

- Red Hill Road, Te Arai
- Ridge Road, Riverhead (from 5 August)

AREA: SOUTH RURAL & URBAN

WORK COMPLETED IN THE LAST MONTH

- Awhitu Road, Awhitu (site 1 of 2)

PROJECTS IN CONSTRUCTION PHASE

| SITE NAME | ESTIMATED COMPLETION DATE |
|-----------------------------------|---------------------------|
| Awhitu Road, Awhitu (Site 2 of 2) | August 2024 |
| Grahams Beach Road, Manukau Heads | July 2024 |
| Monument Road, Clevedon (2 sites) | August 2024 |

CONSTRUCTION PROGRESS UPDATE

- **AWHITU ROAD:** Two slips have occurred on Awhitu Road – near property #1966 and near property #2049. The new retaining wall is now in place at the slip near 2049 Awhitu Road. At the slip near #1966 Awhitu Road, work started on 24 June 2024. Soil nails will be used to reinstate the slip area. This is a large slip and will take approximately 6 weeks to complete. The work involves installing soil nails, a concrete retaining wall, guardrail and pavement works.



- **MONUMENT ROAD:** Works started on 24 June 2024 to repair the two slips at Monument Road, with works now well underway and expected to be completed by the end of August. The work involves the construction of a timber retaining wall, drainage improvements, guardrail and pavement works. To date, the team have prepared the site and started installing the timber poles. Retaining wall on one side is complete on site 2. The road is fully closed for construction during construction due to the space required for the construction equipment, a detour has been installed for the general public to provide access to the Hunua/Clevedon area. Residents' access is always available. The road is open at night and at the weekend as a single lane to provide access to through traffic, however, the road is narrow, and caution is required while travelling.



- **GRAHAM BEACH ROAD:** Works started on May to repair the slip. We have completed the enabling works for the soil nail team to move in and complete stabilisation. The team working on the Awhitu Road will be same crew that will work on Grahams Beach Road and the work will start after the Awhitu Road slip is complete.

ROAD STATUS

CLOSED

- Manukau Heads Road, Manukau Heads

OPEN – SINGLE LANE

- Awhitu Road, Pollok
- Union Road, Mauku

OPEN – UNDER RESTRICTION

- None

CLOSED – RESIDENTS ACCESS ONLY

- Monument Road, Clevedon (only during construction)
- McNicol Road, Clevedon

AREA: WEST

WORK COMPLETED IN THE LAST MONTH

- Gum Road, Henderson Valley
- Yelash Road, Massey
- Bethells Road, Bethells, 4 Sites
- Coulter Road, Swanson
- Mountain Road, Henderson Valley 1 site

CONSTRUCTION PHASE – NEXT 3 MONTHS

| SITE NAME | ESTIMATED COMPLETION DATE |
|--|---|
| Bethells Road, Waitakere (1 Sites) | August 2024 |
| Karekare Road, Piha | December 2024 |
| Lone Kauri Road, Piha | February 2025 |
| Mountain Road, Henderson Valley (2 sites currently in construction, 5 sites awaiting construction) | December 2024 |
| Scenic Drive, North Swanson | September 2024 |
| Scenic Drive, Waiatarua (on hold) | Unknown- pending Cat 3 buy-out process |
| Takahe Rd, Titrangi | September 2024 |
| Wairere Road, Rooster Ridge (2 x sites) | August 2024 |
| Wairere Road, S bend past Caton | Unknown |
| Scenic Drive, Titirangi | October 2024 - pending programme update |
| Scenic Drive, Arataki | September 2024 |
| Scenic Drive between Shaw Road and Arataki – 3 sites | Unknown |
| Whatipu Road | August 2024 |
| Forest Hill Road, Waiatarua | August 2024 |
| Kellys Road, Oratia | Unknown, pending Vector works |
| Scenic Drive, Auckland City Lookout, Waitatarua | August 2024 |
| Glenesk Road, Piha | August 2024 |
| Kay Road, Swanson | Dec 2024 |
| Te Henga Road, Waitakere | Unknown |

CONSTRUCTION PROGRESS UPDATE

- **73 BETHELLS ROAD, (NEAR STEAM HAULER TRACK):** This slip repair has included a 30-metre-long, 2-metre-high stone wall to support the road. Over 500 cubic meters of material has been removed from the site.

Additional drainage issues were identified during the works, which were then coordinated with other works in the area. This has meant the work took longer than originally planned, but the repair will be more resilient for the future.

We expect this site to be finished in the first week of August.

4 other sites on Bethells Road were completed in July. One large site remains to be repaired in drier months and will be programmed for the summer.



Block retaining wall almost complete

- **TE HENGA ROAD:** We are preparing to begin works between number 60 and 66 Te Henga Road. This section of the road is currently partially closed with a one-lane closure in place. We will be repairing the large slip which is currently extending across half of the road. A retaining wall will be constructed to support the road.

We are planning to start works on 12th August. Works will take up to 2 months to complete, weather dependent.



Slip repair to be started in August on Te Henga Road

- **FOREST HILL ROAD, WAIATARUA:** Works began outside 346 Forest Hill Road, Waiatarua, on 13 May 2024. The road is closed. During the works, we discovered that powerlines need to be moved. This work was completed by Vector, and we are now on track to complete this work and open the road in mid-August.
- **GLENESK ROAD, PIHA:** Works began on Glenesk Road on 25 March 2024. Downer on behalf of Auckland Transport (AT) are undertaking slip repair works outside numbers 7 and 19 Glenesk Road. This involves the construction of a retaining wall, repair of the footpath and shoulder. This work is almost complete with the resurfacing to be done when we have a fine patch of weather.



Slip repair on Glenesk Road

- **GUM ROAD, HENDERSON VALLEY:** Work was started and completed in July to repair the slip near 11 Gum Road. This work included installation of Gabion baskets to stabilize the bank. The road is reopened, and the work is complete.



Slip repair on Gum Road Henderson Valley

- **KAREKARE ROAD AND LONE KAURI ROAD, KAREKARE:** Slip repair works have progressed well on Karekare Road and Lone Kauri Road. The first round of works is due to be completed on Lone Kauri Road at the start of August. Works will then move back to Karekare Road until December 2024 to complete two remaining sites (K4 and K5). Following Karekare Road completion, Lone Kauri Road will then be closed again in January 2025 to complete one more site (L4). The Contractors will try and maintain a traffic lane after hours (when no work is happening), but this is unconfirmed and will depend on available room on site. More information about road closures will be provided when the dates are confirmed.

There is also rock-scaling work being completed in the next month on Karekare Road at The Cutting where rocks and debris are falling from the bank above the road. This is near the top site, which was completed earlier this year.



One of the completed sites on Karekare Road, Karekare

- **MOUNTAIN ROAD:** Work on Mountain Road is continuing to progress well, with roadworks underway. This includes soil nailing, and shotcreting and work is expected to continue until end of 2024. We have completed 3 sites and are currently working on the next 2 sites. Work on Mountain Road is restricted by the narrow width of the road. Logistics involved with transporting equipment can restrict how many repair activities can be carried out at the same time.

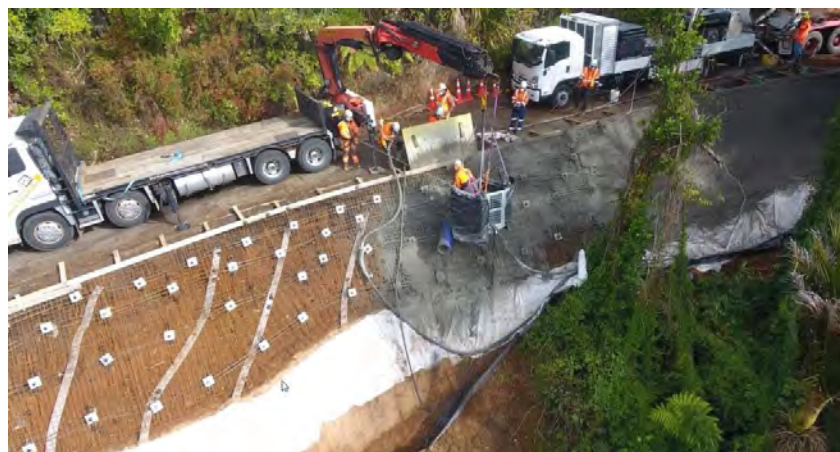

Work on Mountain Road – image shows the narrow nature of Mountain Road

- **SCENIC DRIVE, NORTH SWANSON:** Repairs are being made to the carriageway and the drainage on this section of the road. This will be completed under stop/go traffic management and one lane will be open at most times. There may be a time when the road will be closed in short periods of up to 15mins if required. This repair work is expected to be completed in September 2024



Works on Scenic Drive, North Swanson

- **RP 8.25 412 SCENIC DRIVE, NEAR ARATAKI:** The excavation of this site took longer than expected, with poor ground conditions. A lot of the material had to be removed from site and its condition meant that it was unable to be reused. All piling is now complete and new retaining wall built. The Contractor is now backfilling and compacting material behind the new wall before completing finishing works. Completion is now anticipated at start of September. Vector will be moving the power from temporary generator and reinstating the permanent power poles in middle of August.



Works progressing, with backfill and culvert works.



Retaining wall construction on the site on Scenic Drive, just past Arataki

- **SCENIC DRIVE, TITIRANGI RP 0.75, RP0.85, RP0.9:** We started work on 27 February 2024. This site has had some over slips occur and some – rocks falling from above, which we are investigating. As a result, we have had to close the pedestrian access and the other culvert works through the site. Pedestrians need to go via Kohu Road.

Within the closure there are three key sites:

Site RP0.75 (750m from Roundabout) – The new retaining wall is now built, and they are backfilling behind the new wall.



Retaining wall constructed at Titiangi end of Scenic Drive.

Site RP0.80 (800m from Roundabout)

This site was discovered during the works, and there is likely to be an imminent failure or slip here. The ground under the road is likely to fail, and we will need to build a retaining wall of 74m long to protect this section of the road before we can reopen the road.

This site will join up the two retaining walls at RP0.75 and RP0.90, this is in the last design phase, but the programme for works, including the manufacturing of the steel piles will push out the finish date of this site.

It is also anticipated that an overslip in this area requires more stabilisation works than originally anticipated. This is currently being investigated and reviewed.

Site RP0.90 (900m from the Roundabout) – The retaining wall is completed, and the team are backfilling the road.



RP0.90 Scenic Drive Titiangi

Rockfall and Embankment instability – The contractors began work in July on Rock scaling on the embankment above the road. This involves abseiling on the embankment to check for any unstable portions and to remove these rocks, and stabilise the embankment. We have had great support from residents above the embankment to allow access across their properties to do this work.

- **SCENIC DRIVE (NEAR TO THE AUCKLAND CITY LOOKOUT):** The soil nail wall has been completed and finishing works remain (guardrail and drainage). This site is expected to be fully complete by middle of August.



Scenic Drive, Auckland City Look-out slip repair, soil nail wall complete.

- **TAKAHE ROAD, TITIRANGI:** Works to repair the slip on Takahe Road began on Monday 17 June. The road is fully closed during the works around number 32. The work is expected to take 12 weeks to complete (weather dependent) and is currently progressing on track.

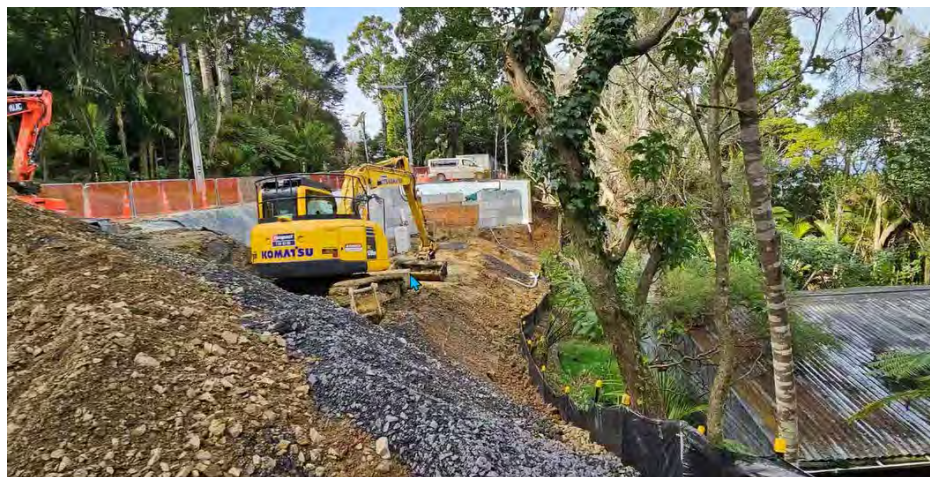

Slip repair during July on Takahe Road

- **WAIRERE ROAD:** Two slips will be completed early August at the “Roster Ridge” section of Wairere Road, where there is one lane closed. We expect by the end of the second week of August this section of the road will reopen to two-way traffic.



Damaged material being removed from under the pavement on Wairere Road, at Roster Ridge.

We have reviewed the geotechnical testing that was completed at the large site outside 349 Wairere Road and the proposed repair involves digging out the failed section of road and reconstructing it along with upgrades to adjacent drainage. This will include a full closure of the road. This is the only access point for Wairere, Mildon, Horsman and Jonkers Roads. We are currently working with the community to establish a timetable when the road will be open for a short time during the day for vehicles to come in and out. After hours we expect the road will be open to one lane. Work is likely to commence in October.



Wairere Road slip site 349 Wairere Road

- **WOODLANDS PARK ROAD, WAIMA:** Further geo tech testing is completed, and we are currently in the repair design phase for Woodland Park Road. As this road is currently a part of the detour route for the works on Scenic Drive, the repair work will be scheduled once Scenic Drive, Titirangi is completed.

- **YELASH ROAD, MASSEY:** Construction near 13 Yelash Road in Massey is completed.



Slip repair underway on Yelash Road

ROAD STATUS

CLOSED

- Kay Road, Waitakere
- Takahe Road, Titirangi
- Paturoa Road 17, Titirangi
- Scenic Drive, Titirangi, Woodlands Park Road to Titirangi
- Scenic Drive, Waiatarua, West Coast Road to Arataki Visitors Centre
- Kohu Road, Titirangi, Western End
- Te Henga Road, Bethells, will be closed from 12 August
- Mountain Road, Henderson Valley
- Forest Hill Road, Oratia

OPEN – SINGLE LANE

- Huia Road, Titirangi
- Huia Road, Piha
- Huia Road 634, Titirangi
- Karekare Road, Piha
- Kellys Road, Glen Eden or Oratia
- Konini Road 157, Titirangi
- Tanekaha Road 28, Titirangi
- Tasman View Road, Te Henga
- Taunton Road 45, Blockhouse

OPEN – UNDER RESTRICTION

- Piha Road, Piha (2 sites)
- Rayner Road, Piha

CLOSED – OPEN TO RESIDENTS ONLY

- Glenesk Road, Piha
- Karekare Road, Karekare
- Lone Kauri Road, Karekare
- Mountain Road, Henderson Valley
- Scenic Dr, Waiatarua – Slip at #412 – Scenic Drive closed between Forest Hill Rd and North Way

AREA: CENTRAL (URBAN)/ WAIHEKE & RAKINO ISLANDS/ GREAT BARRIER ISLAND

WORK COMPLETED IN THE LAST MONTH

- Waikowhai Road, Hillsborough

PROJECTS IN CONSTRUCTION PHASE

| SITE NAME | ESTIMATED COMPLETION DATE |
|--|---------------------------|
| 203-231 Orapiu Road, Cowes Bay, Waiheke Island | September 2024 |

CONSTRUCTION PROGRESS UPDATE

- **WAIKOWHAI ROAD, HILLSBOROUGH:** Construction work began on 29 April and was completed early July 2024. The construction team repaired the slip using a Soil Nail and Concrete retaining wall .



- **ORAPIU ROAD, COWES BAY, WAIHEKE:** Construction started on 24 June 2024 and is expected to be completed ahead of schedule in August 2024. The repair consists of a 45m long retaining wall with steel piles. The repair is progressing well with the steel beams in place and timber lagging 50% through installation. The road is restricted to one lane and about 200m meter of road around the slip is affected. A Stop/Go is operating during construction hours 7am-7pm and a traffic light system is in place after hours.



ROAD STATUS

CLOSED

- None

OPEN – SINGLE LANE – STOP/GO

- Shoal Bay Road, Tryphena
- Orapiu Road, Cowes Bay
- Hekerua Road, Little Oneroa, Waiheke Island
- View Road, Waiheke Island
- Wharf Road (by Boat Ramp), Ostend, Waiheke Island

OPEN – UNDER RESTRICTION

- None

CLOSED – RESIDENTS ACCESS ONLY

- None

APPENDIX 1 - REGION-WIDE DETAILED SITE INFORMATION

| Area | Suburb | Road Name | Road ID | Fault RP | Failure type | Road status | Stage |
|----------------------|----------------|---|---------|----------|--------------|--------------------|---------------|
| Central Urban | Hillsborough | Waikowhai Road | 34595 | 200 | Under slip | Open - Single Lane | Design |
| Great Barrier Island | Shoal Bay | Shoal Bay Road | 34415 | 2292 | Under slip | Open - Single Lane | Design |
| Great Barrier Island | Tryphena | Cape Barrier Road | 33406 | 1522 | Under slip | Open - Normal | Complete |
| Great Barrier Island | Awana #3 | Aotea Road | 35034 | 19498 | Under slip | Open - Single Lane | Design |
| Great Barrier Island | Blind Bay | Blind Bay Road | 33342 | 6015 | Under slip | Open - Single Lane | Complete |
| Great Barrier Island | Awana #1 | Aotea Road | 35034 | 8274 | Under slip | Open - Normal | Design |
| Great Barrier Island | Awana #2 | Aotea Road | 35034 | 8638 | Under slip | Open - Single Lane | Design |
| Great Barrier Island | Whangaparapara | Whangaparapara Road | 34647 | 2922 | Under slip | Open - Single Lane | Complete |
| Waiheke Island | Cowes Bay | 203-231 Orapiu Road | 34189 | 1995 | Under slip | Open - Single Lane | Design |
| Waiheke Island | Little Oneroa | 40 Hekerua Road | 33765 | 175 | Under slip | Open - Single Lane | Design |
| Waiheke Island | Ostend | Wharf Road / Waitai Road | 34606 | 460 | Under slip | Open - Normal | Complete |
| Rakino | | South Pacific Road | 34963 | 0 | Under slip | Open - Single Lane | Design |
| Rakino | | Jane York Place | 34964 | 100 | Under slip | Open - Single Lane | Investigation |
| Waiheke Island | | The Esplanade Seawall (opposite 46 Moa Avenue) | 34515 | 170 | Scouring | Open - Normal | Scoping |
| West (Ventia) | Waitakere | Bethells Road | 41069 | 3790 | Under slip | Open - Normal | Approval |
| West (Ventia) | Waitakere | Bethells Road | 41069 | 2799 | Under slip | Open - Single Lane | Construction |
| West | Waitakere | Bethells Road | 41069 | 9315 | Under slip | Open - Normal | Complete |
| West (Ventia) | Waitakere | Bethells Road | 41069 | 9308 | Under slip | Open - Normal | Complete |
| West (Ventia) | Waitakere | Bethells Road | 41069 | 11036 | Under slip | Open - Normal | Complete |

| Area | Suburb | Road Name | Road ID | Fault RP | Failure type | Road status | Stage |
|---------------|---------------------|--------------------------------|---------|----------|--------------------------|---------------------------|---------------|
| West (Ventia) | Waitakere | Caton Road 16 | 41033 | 91 | Under slip | Open - Residents Only | Construction |
| West (Ventia) | Massey | Chamberlain Road | 41020 | 1675 | Under slip | Open - Normal | Complete |
| West | Piha | Glenesk Road | 40862 | 61 | Under slip | Open - Residents Only | Construction |
| West | Piha | Glenesk Road | 40862 | 178 | Under slip | Open - Residents Only | Construction |
| West (Ventia) | Piha | Huia Road | 40787 | 12500 | Under slip | Open - Normal | Investigation |
| West (Ventia) | Titirangi | Huia Road | 40787 | 4072 | Under slip | Open - Single Lane | Investigation |
| West (Ventia) | Piha | Huia Road | 40787 | 11347 | Under slip | Open - Normal | Investigation |
| West (Ventia) | Titirangi | Huia Road 634 | 40787 | 6384 | Footpath collapsed | Open - Normal | Investigation |
| West (Ventia) | Titirangi | Huia Road 81-85 | 40787 | 916 | Under Slip | Open - Normal | Investigation |
| West (Ventia) | Titirangi | Huia Road | 40787 | 13700 | Under slip | Open - Normal | Scoping |
| West | Piha | Karekare Road | 40758 | 582 | Under slip | Open - Residents Only | Design |
| West | Piha | Karekare Road | 40758 | 1260 | Under slip | Open - Under Restrictions | Complete |
| West | Piha | Karekare Road | 40758 | 1141 | Under slip | Open - Under Restrictions | Complete |
| West | Piha | Karekare Road | 40758 | 150 | Under slip | Open - Single Lane | Complete |
| West (Ventia) | Waitakere | Kay Road | 40758 | 1090 | Under slip | Closed | Investigation |
| West (Ventia) | Glen Eden or Oratia | Kellys Road | 40747 | 240 | Under slip | Open - Single Lane | Design |
| West (Ventia) | Oratia | Kellys Rd int w/ West Coast Rd | 40741 | 5954 | Over Slip | Open - Normal | Complete |
| West (Ventia) | Titirangi | Konini Road 157 | 40718 | 1501 | Under slip | Open - Single Lane | Investigation |
| West | Laingholm | Laingholm Drive | 41208 | 0 | Bridge/structure Failure | Open - Normal | Investigation |
| West | Laingholm | Laingholm Drive-Helios Place | 40716 | 300 | Over Slip | Open - Normal | Design |
| West | Laingholm | Laingholm Drive 182 | 40716 | 2250 | Over Slip | Open - Normal | Design |
| West | Piha | Lone Kauri Road | 40690 | 2085 | Under slip | Open - Residents Only | Construction |

| Area | Suburb | Road Name | Road ID | Fault RP | Failure type | Road status | Stage |
|---------------|------------------|---------------------|---------|----------|--------------|---------------------------|---------------|
| West | Piha | Lone Kauri Road | 40690 | 600 | Under slip | Open - Residents Only | Design |
| West | Piha | Lone Kauri Road | 40690 | 2500 | Under slip | Open - Residents Only | Investigation |
| West | Piha | Lone Kauri Road | 40690 | 5170 | Under slip | Open - Under Restrictions | Complete |
| West (Ventia) | Henderson Valley | Mountain Road | 40610 | 655 | Under slip | Closed | Construction |
| West (Ventia) | Henderson Valley | Mountain Road | 40610 | 712 | Under slip | Closed | Design |
| West (Ventia) | Henderson Valley | Mountain Road | 40610 | 899 | Under slip | Closed | Investigation |
| West (Ventia) | Henderson Valley | Mountain Road | 40610 | 1318 | Under slip | Closed | Investigation |
| West (Ventia) | Henderson Valley | Mountain Road | 40690 | 636 | Under slip | Closed | Construction |
| West (Ventia) | Henderson Valley | Mountain Road | 40610 | 1387 | Under slip | Closed | Investigation |
| West (Ventia) | Henderson Valley | Mountain Road | 40610 | 1468 | Under slip | Closed | Investigation |
| West (Ventia) | Henderson Valley | Mountain Road | 40610 | 2775 | Under slip | Closed | Design |
| West (Ventia) | Henderson Valley | Mountain Road | 40610 | 1664 | Under slip | Closed | Investigation |
| West (Ventia) | Henderson Valley | Mountain Road | 40610 | 1833 | Under slip | Closed | Investigation |
| West (Ventia) | Titirangi | Ngaio Road | | 25 | Over Slip | Open - Normal | Investigation |
| West (Ventia) | Henderson Valley | Opanuku Road | 40572 | 1265 | Under slip | Open - Normal | Scoping |
| West (Ventia) | Henderson Valley | Opanuku Road | 40610 | 1536 | Under slip | Open - Normal | Scoping |
| West (Ventia) | Titirangi | 40 Otitori Bay Road | 40570 | 270 | Under slip | Open - Single Lane | Construction |
| West | Titirangi | Paturoa Rd 15 | 40545 | 260 | Under slip | Open - Normal | Design |

| Area | Suburb | Road Name | Road ID | Fault RP | Failure type | Road status | Stage |
|---------------|------------------|--------------------|---------|----------|--------------------------|---------------------------|---------------|
| West | Titirangi | Paturoa Road | 40545 | 200 | Under slip | Closed | Design |
| West | Piha | Piha Road | 40533 | 12782 | Under slip | Open - Under Restrictions | Complete |
| West | Piha | Piha Road | 40533 | 12782 | Under slip | Open - Under Restrictions | Design |
| West | Piha | Rayner Road | 40487 | 560 | Under Slip and Over Slip | Open - Under Restrictions | Investigation |
| West (Ventia) | Massey | Red Hills Road | 40485 | 2150 | Under slip | Open - Normal | Investigation |
| West (Ventia) | Waiatarua | Scenic Dr | 40442 | 6580 | Under slip | Open - Single Lane | Investigation |
| West (Ventia) | Waiatarua | Scenic Dr | 40442 | 6735 | Under slip | Open - Normal | Complete |
| West | Waiatarua | Scenic Dr | 40442 | 6770 | Under slip | Closed | Construction |
| West | Swanson | Scenic Dr | 40442 | 12500 | Road Surface | Open - Normal | Design |
| West | Titirangi | Scenic Dr | 40442 | 900 | Under slip | Open - Single Lane | Design |
| West | Titirangi | Scenic Dr | 40442 | 750 | Under slip | Open - Single Lane | Design |
| West | Waiatarua | Scenic Dr | 40442 | 9500 | Under slip | Open - Normal | Design |
| West | Waiatarua | Scenic Dr | 40442 | 8250 | Under slip | Closed | Construction |
| West | Waiatarua | Scenic Dr | 40442 | 850 | Under slip | Open - Normal | Scoping |
| West | Oratia | Shaw Rd | 40442 | 3720 | Road Surface | Open - Normal | Investigation |
| West | Henderson Valley | Simpson Road | 40427 | 1850 | Bridge/structure Failure | Open - Normal | Design |
| West (Ventia) | Waitakere | Stoney Creek Drive | 11354 | 775 | Over Slip | Open - Normal | Investigation |
| West (Ventia) | Waitakere | Stoney Creek Drive | 11354 | 850 | Under slip | Open - Normal | Investigation |
| West | Titirangi | Takahe Rd | 40359 | 261 | Under slip | Closed | Construction |
| West (Ventia) | Titirangi | Tanekaha Road 28 | 40351 | 513 | Under slip | Open - Normal | Investigation |
| West (Ventia) | Te Henga | Tasman View Road | 40345 | 65 | Under slip | Open - Single Lane | Investigation |
| West (Ventia) | Blockhouse Bay | Taunton Road 45 | 40359 | 119 | Under slip | Open - Single Lane | Investigation |
| West | Waitakere | Te Henga Road | 31321 | 0 | Under slip | Open - Under Restrictions | Design |
| West | Waitakere | Te Henga Road | 31321 | 1600 | Under slip | Open - Single Lane | Design |

| Area | Suburb | Road Name | Road ID | Fault RP | Failure type | Road status | Stage |
|---------------|----------------|-----------------------|---------|---------------|--------------|------------------------------|---------------|
| West | Titirangi | Titirangi Beach Rd | 40312 | 375 | Under slip | Open - Normal | Construction |
| West | Titirangi | Titirangi Beach Rd | 40312 | 735 | Under slip | Open - Normal | Construction |
| West | Titirangi | Titirangi Road | 40310 | 4246 (418) | Under slip | Open - Normal | Complete |
| West | Waitakere | Wairere Road | 11111 | 3427 | Under slip | Open - Normal | Design |
| West | | West Coast Road | 40204 | 5267 | Under slip | Open - Normal | Design |
| West (Ventia) | Huia | Whatipu Road | 40234 | 3762 | Under slip | Open - Normal | Investigation |
| West | | Woodlands Park Road | 40223 | 1511 | Under slip | Open - Normal | Design |
| West (Ventia) | | 42 Otitori Bay Road | 40565 | 247 | Under slip | Closed | Construction |
| West | | Vineyard Road | 40271 | 615 | Under slip | Open - Normal | Complete |
| North Urban | Birkenhead | Hinemoa Tce | 22901 | 11 | Under slip | Closed | Construction |
| North Urban | Redvale | John Brian Dr | 11479 | 30 | Under slip | Open - Under Restrictions | Construction |
| North Urban | Albany | Bush Rd | 20057 | 33 | Under slip | Open - Normal | Investigation |
| North Urban | Matakatia | Hobbs Rd | | 127 | Under slip | Open - Normal | Complete |
| North Urban | Herald Island | Twin Wharf Rd | 40293 | 149 | Under slip | Open - Single Lane | Construction |
| North Urban | Lucas Creek | Paremoremo Rd Site #1 | 20059 | 166 | Under slip | Open - Normal | Complete |
| North Urban | Bayswater | Sir Peter Blake Pde | 24116 | 180 | Under slip | Open - Normal | Complete |
| North Urban | Northcote | Raymond Tce | 20560 | 230 | Under slip | Open - Normal | Design |
| North Urban | Redvale | John Brian Dr | 11479 | 240 | Under slip | Open - Under Restrictions | Design |
| North Urban | Birkenhead | Inkster St | 22094 | 267 | Under slip | Open - Normal | Complete |
| North Urban | Greenhithe | Rahui Rd | | 304 | Under slip | Open - Normal | Investigation |
| North Urban | Stanmore Bay | Riverhaven Dr | 80482 | 358 | Under slip | Open - Normal | Complete |
| North Urban | Albany Heights | Albany Heights Road | | 545 | Under slip | Open - Normal | Design |
| North Urban | Albany | Gills Road | 20665 | 591 | Under slip | Closed | Complete |
| North Urban | | Masterton Road | | 663 | Under slip | Open - Under Restrictions | Design |
| North Urban | Greenhithe | Tauhinu Rd | 20056 | 723 | Under slip | Open - Normal | Complete |
| North Urban | Stanmore Bay | Scott Rd | 10849 | 920 | Under slip | Open - Normal | Complete |
| North Urban | Paremoremo | Elmore Road 93 | | 940 | Drainage | Open - Normal | Construction |

| Area | Suburb | Road Name | Road ID | Fault RP | Failure type | Road status | Stage |
|-------------|-----------------|---------------------------------|---------|----------|--------------|---------------------------|---------------|
| North Urban | Glenfield | Kaipatiki Rd (Rp1077) | 20045 | 1077 | Under slip | Open - Normal | Complete |
| North Urban | | Ridge Road | 10805 | 1160 | Under slip | Open - Normal | Complete |
| North Urban | Riverhead | Ridge Road | 10805 | 1188 | Under slip | Open - Normal | Complete |
| North Urban | Riverhead | Ridge Road | 10805 | 1234 | Under slip | Open - Normal | Complete |
| North Urban | Whangaparoa | Wade River Rd | 10998 | 1615 | Under slip | Open - Single Lane | Design |
| North Urban | | Lonely Track Road | | 1930 | Under slip | Open - Normal | Design |
| North Urban | Stillwater | Duck Creek Road Improvements | 10244 | 2360 | Under slip | Open - Normal | Investigation |
| North Urban | Stillwater | Spur Rd | 10890 | 2465 | Under slip | Open - Under Restrictions | Design |
| North Urban | Stillwater | Duck Creek Road Emergency Works | 10244 | 2503 | Under slip | Open - Normal | Design |
| North Urban | Paremoremo | Paremoremo Rd Site #2 | 20059 | 2794 | Under slip | Open - Normal | Complete |
| North Urban | Torbay | Glenvar Rd | 20741 | 3030 | Under Slip | Open - Normal | Complete |
| North Urban | Paremoremo | Paremoremo Rd Site #3 | 20059 | 3275 | Under slip | Open - Normal | Complete |
| North Urban | Whenuapai | Brigham Creek Road | 41049 | 3655 | Under slip | Open - Normal | Investigation |
| North Urban | Paremoremo | Paremoremo Rd Site #4 | 20059 | 3773 | Under slip | Open - Single Lane | Complete |
| North Urban | Orewa | Hibiscus Coast Hwy 987 | | 3850 | Drainage | Open - Normal | Scoping |
| North Urban | Albany Heights | Dairy Flat Highway #2 | 25002 | 4252 | Under slip | Open - Normal | Complete |
| North Urban | Waiwera | Weranui Rd | 11034 | 2152 | Under slip | Open - Normal | Complete |
| North Urban | | Hibiscus Coast Hwy | | 4676 | Drainage | Open - Normal | Scoping |
| North Urban | Albany Heights | Dairy Flat Highway #1 | 25002 | 4784 | Under slip | Open - Normal | Complete |
| North Urban | Hadfields Beach | Hibiscus Coast Hwy | | 6155 | Under slip | Open - Normal | Design |
| North Urban | Orewa | Hibiscus Coast Hwy 533 | | 6350 | Drainage | Open - Normal | Investigation |
| North Urban | Redvale | East Coast Road | | 9916 | Under slip | Open - Normal | Design |
| North Urban | | Hibiscus Coast Highway | 80271 | | Over Slip | | Complete |
| South Rural | Karaka | Linwood Rd 1 | 70340 | 9100 | Under slip | Open - Normal | Complete |
| South Rural | Waiuku | Linwood Rd 2 | 70340 | 8750 | Under slip | Open - Normal | Complete |
| South Rural | Manukau Heads | Manukau Heads Rd | 70383 | 6960 | | Closed | Design |
| South Rural | Clevedon | Monument Rd | 51939 | 6000 | Under slip | Open - Single Lane | Design |
| South Rural | Clevedon | Monument Rd | 51939 | 6400 | Under slip | Open - Single Lane | Design |

| Area | Suburb | Road Name | Road ID | Fault RP | Failure type | Road status | Stage |
|-------------|---------------|--------------------|---------|----------|--------------------|---------------------------|---------------|
| South Rural | Hunua | Moumoukai Hill Rd | 51946 | 3440 | Under slip | Open - Normal | Design |
| South Rural | Clevedon | Otau Mountain Rd | 52049 | 3300 | Under slip | Open - Normal | Complete |
| South Rural | Awhitu Rural | Awhitu Rd | 70028 | 23454 | Over Slip | Open - Single Lane | Construction |
| South Rural | Wiauku | Kohekohe Kariotahi | 70061 | 3500 | Under slip | Open - Normal | Design |
| South Rural | Pukekohe | East St (Pukekohe) | 70490 | 285 | Over Slip | Open - Normal | Complete |
| South Rural | Awhitu Rural | 1966 Awhitu Road | 70028 | 23750 | Under slip | Open - Single Lane | Construction |
| South Rural | Mauku | Union Road | 70614 | 2346 | Under slip | Open - Normal | Design |
| South Rural | Awhitu | Kemp Road | 70312 | 3455 | Under slip | Open - Normal | Design |
| South Rural | Awhitu | Te Toro Road | 70590 | 740 | Under slip | Open - Normal | Design |
| South Rural | Karaka | Urquhart Road | 70616 | 295 | Under slip | Open - Normal | Investigation |
| South Rural | Manukau Heads | Grahams Beach Road | 70225 | 780 | Under slip | Open - Normal | Construction |
| South Rural | Hunua | Hunua Gorge Road | 60473 | 2098 | Under slip | Open - Normal | Design |
| South Rural | Patumahoe | Kingseat Road | 70321 | 2680 | Under slip | Open - Normal | Complete |
| South Rural | Hunua | Skyhigh Road | 70398 | 2575 | Under slip | Open - Single Lane | Construction |
| South Rural | Clevedon | McNicol Road | 51887 | 0 | Under slip | Open - Under Restrictions | Investigation |
| South Urban | Cockle Bay | Marine Parade | 51830 | 392 | Under slip | Open - Normal | Complete |
| South Rural | Whakatiwai | East Coast Road | 70162 | | Over Slip | Open - Single Lane | Design |
| North Rural | | Tuhirangi Road | | 2650 | | | Design |
| North Rural | Warkworth | Moir Hill Rd | 10643 | 111 | Under slip - Major | Open - Normal | Complete |
| North Rural | Leigh | Goat Island Rd | 10346 | 133 | Under slip - Major | Open - Single Lane | Complete |
| North Rural | Warkworth | Moir Hill Rd | 10643 | 162 | Under slip - Major | Open - Normal | Complete |
| North Rural | Warkworth | Moir Hill Rd | 10643 | 198 | Under slip - Major | Open - Normal | Complete |
| North Rural | Warkworth | Moir Hill Rd | 10643 | 279 | Under slip - Major | Open - Normal | Complete |
| North Rural | Dome Valley | Waiwhiu Rd | 11014 | 498 | Under slip - Major | Open - Normal | Complete |

| Area | Suburb | Road Name | Road ID | Fault RP | Failure type | Road status | Stage |
|-------------|----------------|-------------------|---------|----------|--------------------|--------------------|---------------|
| North Rural | Te Arai | Atkins Rd/493 | 10043 | 500 | Under slip - Major | Open - Normal | Complete |
| North Rural | | Wishart Rd | 11079 | 961 | Under slip - Major | Open - Normal | Design |
| North Rural | | Wishart Road | | 961 | Under slip - Major | | Investigation |
| North Rural | Kaukapakapa | Pinchgut Rd | 10744 | 1015 | Under slip - Major | Open - Normal | Design |
| North Rural | Coatesville | Potter Rd | 10764 | 1259 | Under slip - Major | Open - Normal | Design |
| North Rural | Snells Beach | Mahurangi East Rd | 10570 | 1450 | Under slip - Major | Open - Normal | Complete |
| North Rural | Warkworth | Moir Hill Rd | 10643 | 1531 | Under slip - Major | Open - Normal | Complete |
| North Rural | Puhoi | Krippner Rd | 10529 | 1550 | Under slip - Major | Open - Single Lane | Complete |
| North Rural | Mahurangi East | Ridge Rd | 10806 | 1672 | Under slip - Major | Open - Normal | Design |
| North Rural | Puhoi | Krippner Rd | 10529 | 1821 | Under slip - Major | Open - Normal | Complete |
| North Rural | Waitoki | Kahikatea Flat Rd | 10479 | 1877 | Under slip - Major | Open - Normal | Complete |
| North Rural | Wainui | Haruru Rd | 10397 | 1990 | Under slip - Major | Open - Normal | Complete |
| North Rural | Wainui | Haruru Rd | 10397 | 1993 | | | Complete |
| North Rural | Puhoi | Krippner Rd | 10529 | 2074 | Under slip - Major | Open - Normal | Complete |
| North Rural | Puhoi | Krippner Rd | 10529 | 2214 | Under slip - Major | Open - Normal | Complete |
| North Rural | Dome Forest | Smyth Rd | 10879 | 2301 | Under slip - Major | Open - Single Lane | Investigation |
| North Rural | Warkworth | Moir Hill Rd | 10643 | 2317 | Under slip - Major | Open - Normal | Complete |

| Area | Suburb | Road Name | Road ID | Fault RP | Failure type | Road status | Stage |
|-------------|----------|--|---------|----------|--------------------|--------------------|--------------|
| North Rural | Puhoi | Krippner Rd | 10529 | 2351 | Under slip - Major | Open - Normal | Complete |
| North Rural | Puhoi | Krippner Rd | 10529 | 2400 | Under slip - Major | Open - Normal | Complete |
| North Rural | Puhoi | Krippner Rd | 10529 | 2475 | Under slip - Major | Open - Single Lane | Complete |
| North Rural | Puhoi | Krippner Rd | 10529 | 2506 | Under slip - Major | Open - Single Lane | Complete |
| North Rural | Puhoi | Krippner Rd | 10529 | 2550 | Under slip - Major | Open - Normal | Complete |
| North Rural | Puhoi | Krippner Rd (This Is Not A Duplicate!) | 10529 | 2584 | Under slip - Major | Open - Normal | Construction |
| North Rural | Puhoi | Krippner Rd | 10529 | 2626 | Under slip - Major | Open - Single Lane | Complete |
| North Rural | | Tuhirangi Road | | 2650 | | | Design |
| North Rural | Puhoi | Krippner Rd | 10529 | 2656 | Under slip - Major | Open - Normal | Complete |
| North Rural | Leigh | Pakiri Rd | 10719 | 4013 | Under slip - Major | Open - Normal | Design |
| North Rural | Leigh | Pakiri Rd | 10719 | 4218 | Under slip - Major | Open - Normal | Complete |
| North Rural | Makarau | Makarau Rd | 10582 | 4740 | Under slip - Major | Open - Normal | Complete |
| North Rural | | Makarau Road | | 4740 | Under slip - Major | | Complete |
| North Rural | Matakana | Matakana Valley Rd(Not A Duplicate) | 10604 | 5875 | Under slip - Major | Open - Normal | Complete |
| North Rural | Matakana | Matakana Valley Rd | 10604 | 5990 | Under slip - Major | Open - Normal | Construction |
| North Rural | Matakana | Takatu Rd | 10915 | 6109 | Under slip - Major | Open - Single Lane | Complete |
| North Rural | Puhoi | Weranui Rd (Rural) | 80451 | 6280 | Under slip - Major | Open - Normal | Design |
| North Rural | Matakana | Matakana Valley Rd | 10604 | 7037 | Under slip - Major | Open - Single Lane | Construction |

| Area | Suburb | Road Name | Road ID | Fault RP | Failure type | Road status | Stage |
|-------------|---------------|--|---------|-------------|--------------------|--------------------|---------------|
| North Rural | Matakana | Matakana Valley Rd (Apart of RP7037) | 10604 | 7091 (7037) | Over Slip - Major | Open - Single Lane | Construction |
| North Rural | Puhoi | Weranui Rd (Rural) | 80451 | 7312 | Over Slip - Major | Open - Normal | Investigation |
| North Rural | Matakana | Matakana Valley Rd | 10604 | 7500 | Under slip - Major | Open - Normal | Construction |
| North Rural | Puhoi | Ahuroa Rd(Included In The July/Aug23) | 10003 | 7540 | Under slip - Major | Open - Normal | Construction |
| North Rural | Puhoi | Ahuroa Rd | 10003 | 7555 | Under slip - Major | Closed | Construction |
| North Rural | Matakana | Matakana Valley Rd | 10604 | 7604 | Under slip - Major | Open - Normal | Construction |
| North Rural | Matakana | Matakana Valley Rd | 10604 | 7730 | Under slip - Major | Open - Normal | Construction |
| North Rural | Matakana | Takatu Rd | 10915 | 7852 | Over Slip - Major | Open - Normal | Construction |
| North Rural | Wainui | Wainui Rd (Albert Su-July/Aug23 Storm) | | 7960 | Under slip - Major | Open - Normal | Complete |
| North Rural | Matakana | Takatu Rd | 10915 | 8281 | Under slip - Major | Open - Normal | Construction |
| North Rural | | Takatu Rd | 10915 | 8290 | Under slip - Major | Open - Normal | Complete |
| North Rural | Puhoi | Ahuroa Rd (Hill)-Realignment | 10003 | 8330 | Under slip - Major | Closed | Construction |
| North Rural | Matakana | Takatu Rd | 10915 | 8381 | Under slip - Major | Open - Normal | Construction |
| North Rural | Puhoi | Ahuroa Rd (Hill)-Realignment | 10003 | 8400 | Under slip - Major | Closed | Construction |
| North Rural | Puhoi | Ahuroa Rd (Hill)-Realignment | 10003 | 8530 | Under slip - Major | Closed | Construction |
| North Rural | Puhoi | Ahuroa Rd | 10003 | 8710 | Under slip - Major | Closed | Construction |
| North Rural | Kaipara Flats | Tauhoa Rd | 10925 | 9516 | Under slip - Major | Open - Single Lane | Complete |
| North Rural | Wainui | Haruru Rd | 10397 | 9536 | Under slip - Major | Open - Normal | Complete |

| Area | Suburb | Road Name | Road ID | Fault RP | Failure type | Road status | Stage |
|-------------|------------|---------------------------|---------|---------------|--------------------|---------------|---------------|
| North Rural | Leigh | Pakiri Rd | 10719 | 12768 | Under slip - Major | Open - Normal | Complete |
| North Rural | Woodcocks | West Coast Rd (Woodcocks) | 11035 | 13570 | Under slip - Major | Open - Normal | Complete |
| North Rural | South Head | South Head Rd | 10884 | 23717 | Under slip - Major | Open - Normal | Complete |
| North Rural | South Head | South Head Rd | 10884 | 35389 | Under slip - Major | Open - Normal | Investigation |
| North Rural | Woodcocks | West Coast Rd (Woodcocks) | 11035 | 10429 (11900) | Under slip - Major | Open - Normal | Complete |
| North Rural | Tahekeroa | Tahekeroa Rd (Kiwi Rail) | 10912 | | Over Slip - Major | Open - Normal | Complete |

