

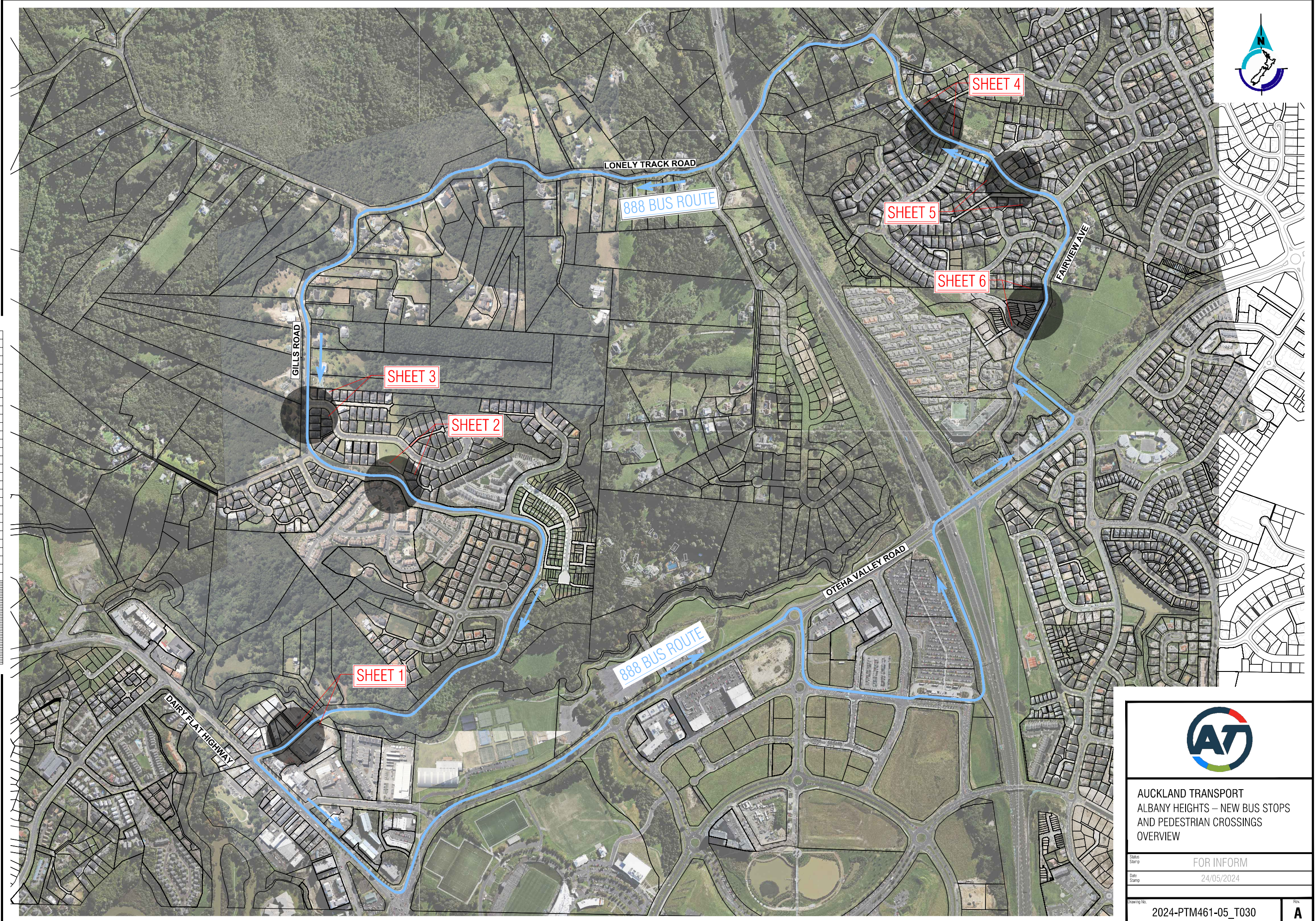

ORIGINAL SIZE A1  
200mm  
150  
100  
90  
80  
70  
60  
50  
40  
30  
20  
10  
0



AUCKLAND TRANSPORT  
ALBANY HEIGHTS – NEW BUS STOPS  
AND PEDESTRIAN CROSSINGS  
OVERVIEW

Status Stamp	FOR INFORM
Date Stamp	24/05/2024

Drawing No.	2024-PTM461-05_T030	Rev.	A
-------------	---------------------	------	---

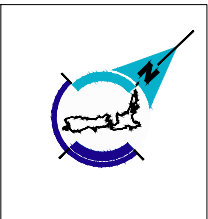

ORIGINAL SIZE A1  
0 10 20 30 40 50 60 70 80 90 100 150 200mm  
DO NOT SCALE - IF IN DOUBT, ASK

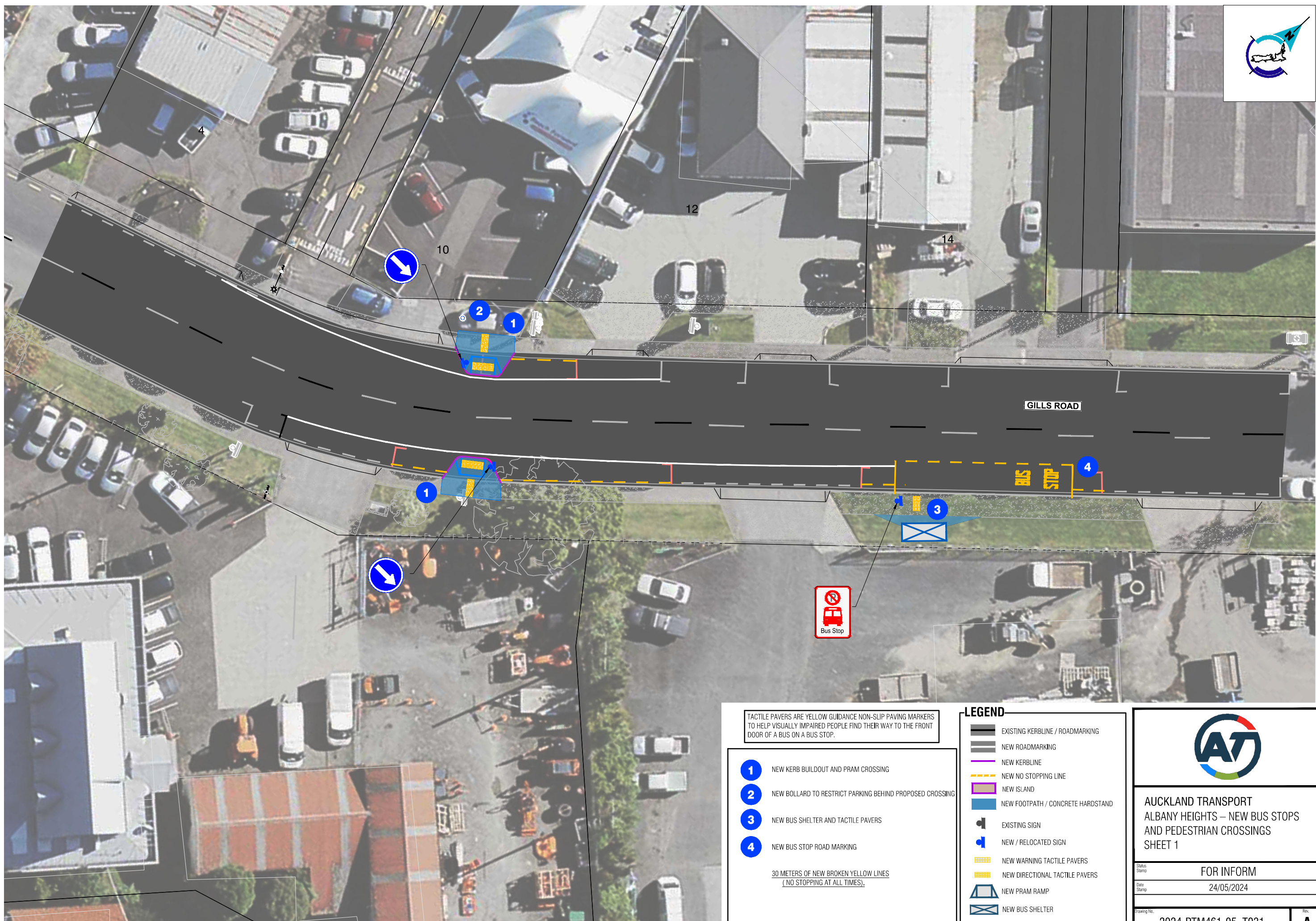

TACTILE PAVERS ARE YELLOW GUIDANCE NON-SLIP PAVING MARKERS TO HELP VISUALLY IMPAIRED PEOPLE FIND THEIR WAY TO THE FRONT DOOR OF A BUS ON A BUS STOP.

- 1** NEW KERB BUILDOUT AND PRAM CROSSING
- 2** NEW BOLLARD TO RESTRICT PARKING BEHIND PROPOSED CROSSING
- 3** NEW BUS SHELTER AND TACTILE PAVERS
- 4** NEW BUS STOP ROAD MARKING

30 METERS OF NEW BROKEN YELLOW LINES (NO STOPPING AT ALL TIMES).

**LEGEND**

- EXISTING KERBLINE / ROADMARKING
- NEW ROADMARKING
- NEW KERBLINE
- NEW NO STOPPING LINE
- NEW ISLAND
- NEW FOOTPATH / CONCRETE HARDSTAND
- EXISTING SIGN
- NEW / RELOCATED SIGN
- NEW WARNING TACTILE PAVERS
- NEW DIRECTIONAL TACTILE PAVERS
- NEW PRAM RAMP
- NEW BUS SHELTER



**AUCKLAND TRANSPORT  
ALBANY HEIGHTS – NEW BUS STOPS  
AND PEDESTRIAN CROSSINGS  
SHEET 1**

Status: FOR INFORM

Date Stamp: 24/05/2024

Drawing No.: 2024-PTM461-05\_T031

Rev: **A**

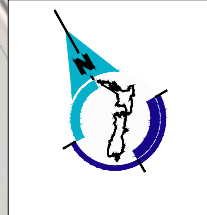

ORIGINAL SIZE A1

DO NOT SCALE - IF IN DOUBT, ASK

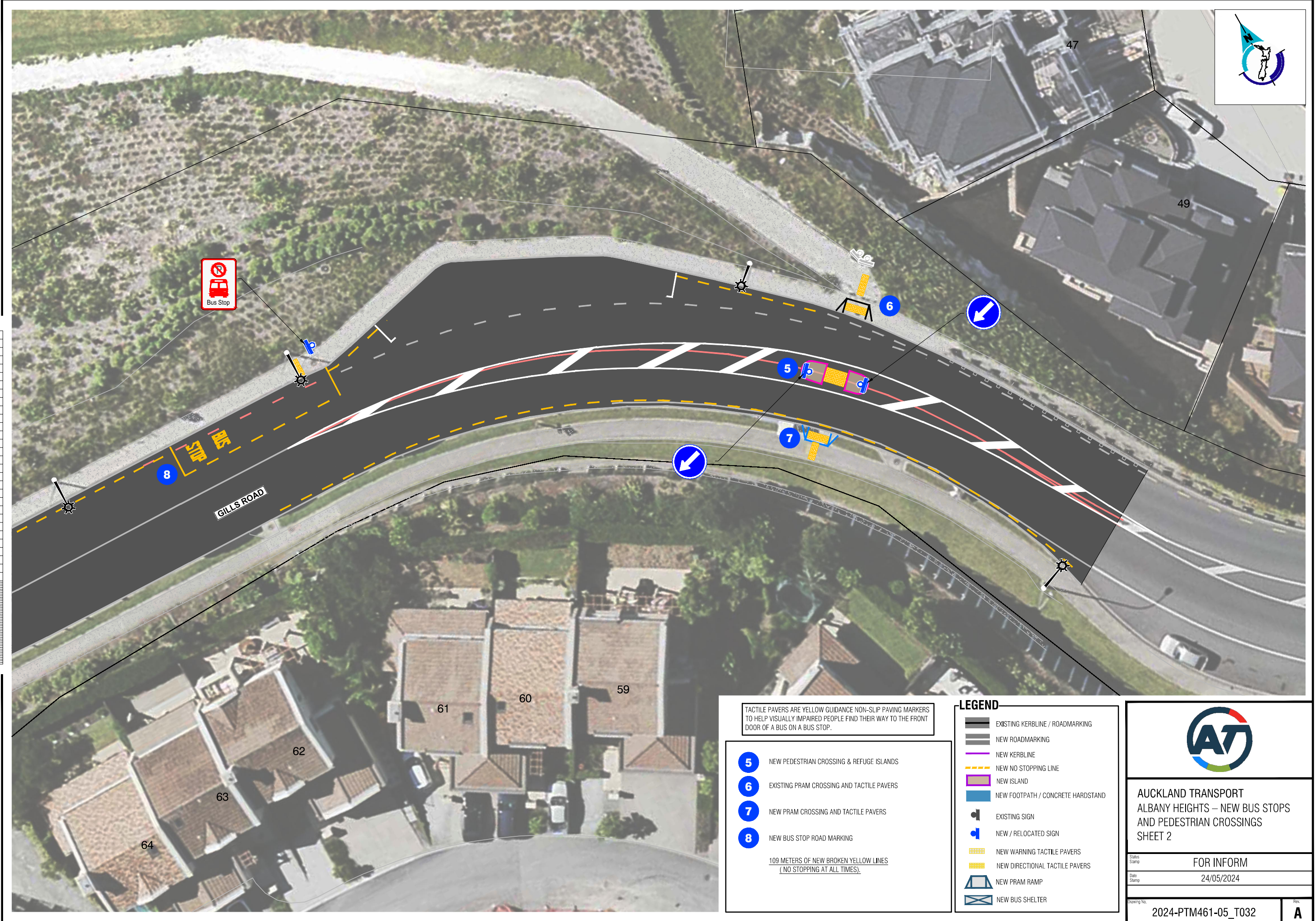
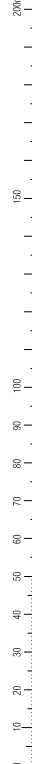

TACTILE PAVERS ARE YELLOW GUIDANCE NON-SLIP PAVING MARKERS TO HELP VISUALLY IMPAIRED PEOPLE FIND THEIR WAY TO THE FRONT DOOR OF A BUS ON A BUS STOP.

- 5** NEW PEDESTRIAN CROSSING & REFUGE ISLANDS
  - 6** EXISTING PRAM CROSSING AND TACTILE PAVERS
  - 7** NEW PRAM CROSSING AND TACTILE PAVERS
  - 8** NEW BUS STOP ROAD MARKING
- 109 METERS OF NEW BROKEN YELLOW LINES (NO STOPPING AT ALL TIMES).

**LEGEND**

	EXISTING KERBLINE / ROADMARKING
	NEW ROADMARKING
	NEW KERBLINE
	NEW NO STOPPING LINE
	NEW ISLAND
	NEW FOOTPATH / CONCRETE HARDSTAND
	EXISTING SIGN
	NEW / RELOCATED SIGN
	NEW WARNING TACTILE PAVERS
	NEW DIRECTIONAL TACTILE PAVERS
	NEW PRAM RAMP
	NEW BUS SHELTER

**Auckland Transport**  
ALBANY HEIGHTS – NEW BUS STOPS AND PEDESTRIAN CROSSINGS  
SHEET 2

State Stamp	FOR INFORM
Date Stamp	24/05/2024
Drawing No.	2024-PTM461-05_T032
Rev.	<b>A</b>

ORIGINAL SIZE A1 200mm DO NOT SCALE - IF IN DOUBT, ASK

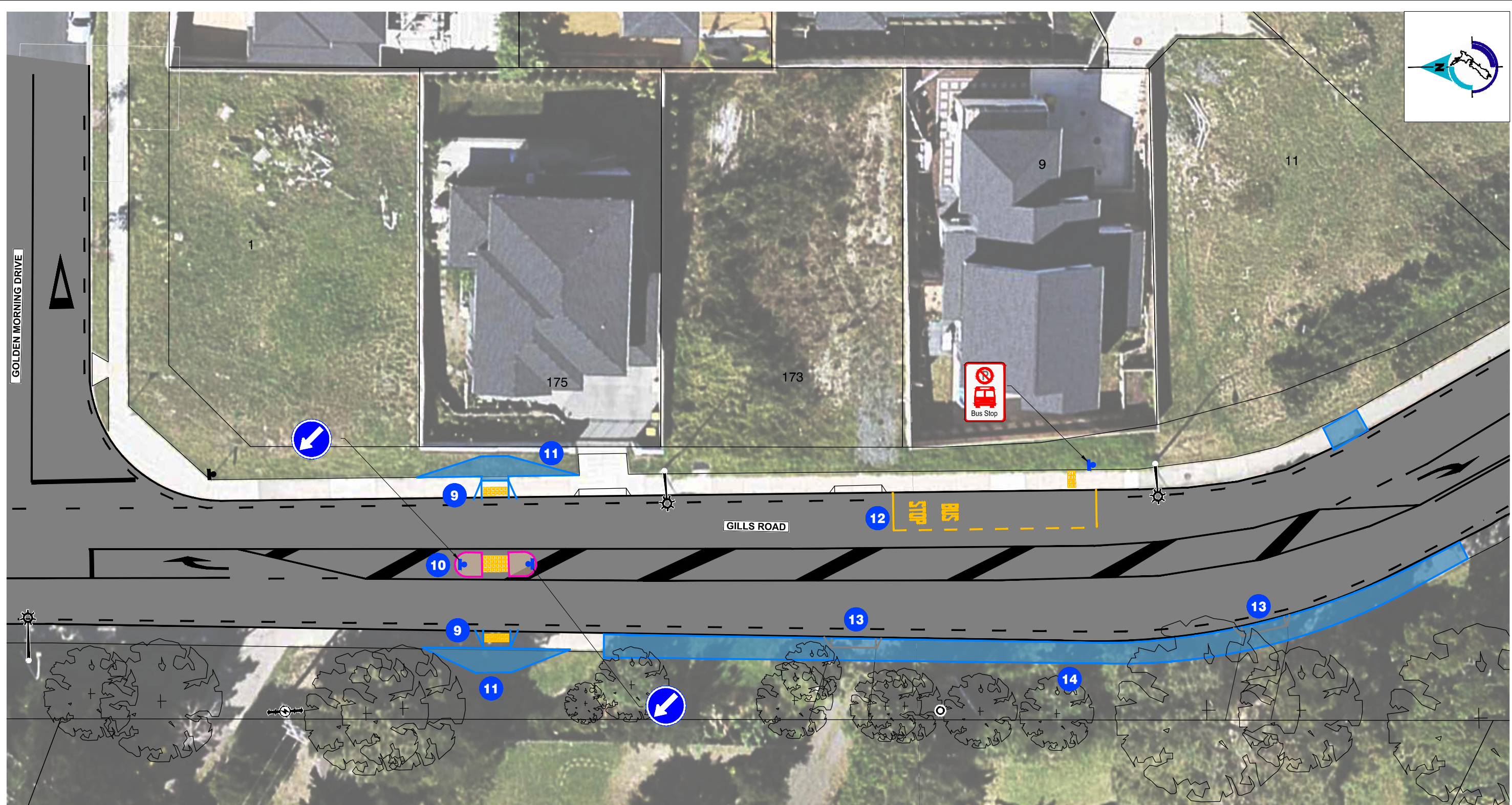
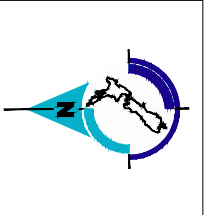

TACTILE PAVERS ARE YELLOW GUIDANCE NON-SLIP PAVING MARKERS TO HELP VISUALLY IMPAIRED PEOPLE FIND THEIR WAY TO THE FRONT DOOR OF A BUS ON A BUS STOP.

- 9** NEW PRAM CROSSING AND TACTILE PAVERS
- 10** NEW PEDESTRIAN CROSSING & REFUGE ISLANDS
- 11** EXISTING FOOTPATH TO BE RECONSTRUCTED AND WIDENED
- 12** NEW BUS STOP ROAD MARKING
- 13** EXISTING VEHICLE CROSSING TO BE RECONSTRUCTED
- 14** CONSTRUCTION OF NEW FOOTPATH

**LEGEND**

	EXISTING KERBLINE / ROADMARKING
	NEW ROADMARKING
	NEW KERBLINE
	NEW NO STOPPING LINE
	NEW ISLAND
	NEW FOOTPATH / CONCRETE HARDSTAND
	EXISTING SIGN
	NEW / RELOCATED SIGN
	NEW WARNING TACTILE PAVERS
	NEW DIRECTIONAL TACTILE PAVERS
	NEW PRAM RAMP
	NEW BUS SHELTER



**AUCKLAND TRANSPORT**  
**ALBANY HEIGHTS – NEW BUS STOPS**  
**AND PEDESTRIAN CROSSINGS**  
**SHEET 3**

Status Stamp	FOR INFORM	Rev.	
Date Stamp	17/05/2024		
Drawing No.	2024-PTM461-05_T033		
			<b>A</b>