

**LEGEND:**

-  EXISTING KERB
-  NEW KERB
-  EXISTING ROADMARKING
-  NEW ROADMARKING
-  DRIVEWAY
-  NEW TRAFFIC CALMING DEVICE
-  NEW RED COLOURED SURFACING
-  EXISTING FOOTPATH
-  NEW FOOTPATH
-  REGRADE GRASS BERM
-  NEW PRAM CROSSING / RAMP
-  NEW TACTILE PAVERS
-  NEW / EXISTING SIGN
-  STREETLIGHT / POWERPOLE

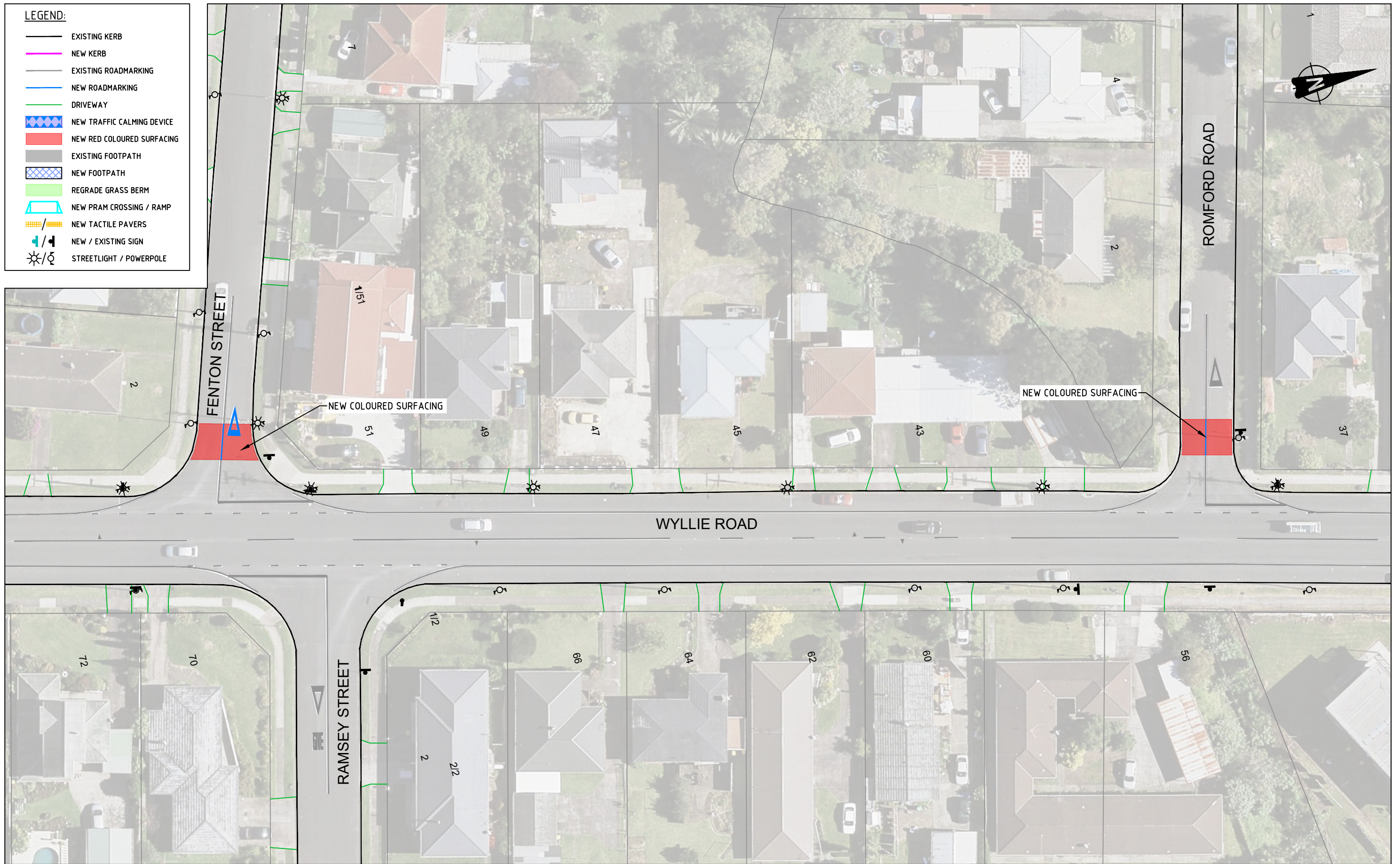

**CONSULTATION PLAN**

No	Revision	Note: * indicates signatures on original issue of drawing or last revision of drawing	Drawn	Checked	Approved	Date
B	SECOND ISSUE		WW	SL	SC	3/23
A	FIRST ISSUE		AD	SL	SC	10/22

FOR:



An Auckland Council Organisation



Drawn	WW	Designed	SL
Drafting Check	SL	Design Check	SC
Approved			
Date	29/03/2023		
Scale	1:500 @ A3 SIZE		

Client **AUCKLAND TRANSPORT**  
 Project **PAPATOETOE RSM ADVANCED CONCEPT  
 FENTON ST / ROMFORD RD & WYLLIE RD  
 LAYOUT PLAN WITH CRITICAL DIMENSIONS**

Original Size **A3** Project No: **T22070** Drawing No: **322** Rev: **B**